LA SALLE COLLEGE BULLETIN

STUDENT HANDBOOK 1967-1968

Index

Academic Affairs 3
Academic Offices 4
Academic Subject Interest Groups . . 17
Alcoholic Beverages 12
Alumni Office 27
Athletics 20
Attendance 5
Baseball Schedule 23
Bulletin Boards 9
Career Planning and Placement 27
College Hall Bulletin Board 6
College Union 8
College Union Committees 14
College Union Hours 8
Contracts 14
Counseling Center 8
Crew Schedule 25
Cross Country Schedule 22
Delegates 14
Development Office 27
Dispensary 8
Dress 13
Examinations and Grades 5
Extracurricular Activities 19
Faculty Advisors 4
Food Services 34
Fund Raising 13
Golf Schedule 22
Honor Fraternities 18
Honors Program 6
Identification Cards 10
Illness 35
Insurance Plan 9
Intramural Athletics 20
La Salle College Alma Mater 26
La Salle-in-Europe 6
Laundry 34
Library 5
Lost and Found 9
Luggage 32
Mail 34
Major Violations 12
News Bureau 27
New Facilities 20
Off-Campus Housing 13
Organizations 17
Parking 13
Pre-Registration 4
Property Damage or Loss 13
Public Relations 27
Religious Activities 7
Residence Halls Calendar 31
Residence Council 14
Residence Hall History 30
Season Basketball Tickets 20
Selective Service 6
Soccer Schedule 21
Social and Service Fraternities 18
Songs 26
Special Programs 6
Standing Committees 15
Student Activities 14
Student Council 14
Student Council Membership List . . . 16
Student Court 11
Student Organizations Commission . . 14
Student Regulations 9
Student Services 7
Subpoena 12
Summer Sessions 6
Swimming Schedule 22
Telephones 34
Tennis Schedule 23
Track and Field Schedule 24
Use of Facilities 9
Varsity Basketball Schedule 21
Victory 26
Withdrawal 4

LA SALLE COLLEGE BULLETIN

Vol. XLVIII June, 1967 Number 3

Published four times a year, in March, May, June and December, by La Salle College, Olney Ave. at 20th St., Philadelphia, Pa. 19141. Second Class Postage paid at the Post Office at Philadelphia, Pa.

LA SALLE COLLEGE
STUDENT HANDBOOK

This handbook is intended to supplement information provided in the Catalogue, the official statement of the College's academic policies and regulations. It is hoped that the additional information here will help the student to utilize more fully the opportunities the campus affords and to deal more efficiently with the day-to-day problems of college life.

LA SALLE COLLEGE

105TH ACADEMIC YEAR

Calendar

Fall Semester—1967

September 10	Freshman Residents Report
11-13	Upperclass Registration
12–15	Orientation
18	Beginning of Classes—Fall Semester
22	Opening Mass of the Holy Spirit (12:30 p.m.)
22	Dink Dance—Class of 1971
October 14	Premier Dance—Ballroom
21	Harvest Dance—Ballroom
22	Fall Honors Convocation
27–28	Fifth Annual Debate Tournament (Gavel Society)
28	Dance—Class of 1968
November 1	All Saints Day (Holyday and Holiday)
4	Dance—Class of 1969
6–10	Mid-Semester Examinations
10	Final day for withdrawal from course
17	Blue and Gold Ball—Benjamin Franklin Hotel
19	Tap-Off Rally
23–24	Thanksgiving Holidays
27	Classes Resume
28	Placement Conference (3rd and 4th periods cancelled for Seniors)
December 5	ROTC Mass of St. Barbara (2nd, 3rd, 4th periods cancelled for ROTC members) Church of the Holy Child
8	Immaculate Conception (Holyday and Holiday)
15	Christmas Recess Begins (4:30 p.m.)
January 3	Classes Resume
12–19	Semester Examinations

Spring Semester—1968

23–26	Registration
29	Beginning of Classes, Spring Semester
February 2	Contact Day of Spiritual Renewal—School of Business Administration
23	Military Ball—Sheraton Hotel
March 8	Contact Day of Spiritual Renewal—School of Arts and Sciences
11–15	Mid-Semester Examinations
15	Final day for withdrawal from course
18	President's Holiday
26	Bloodmobile on Campus
April 11	Easter Recess Begins (4:30 p.m.)
22	Classes Resume
May 2	ROTC Practice (4th and 5th periods)
7	ROTC Review (5th to 8th periods cancelled for ROTC members)
15	Founders' Day (Holiday)
17–24	All Examinations
23	Ascension Thursday (No Holiday)
June 2	105th Annual Commencement

A more complete program of events is published by the College Union.

Introducing La Salle

La Salle is a college with some 6000 full-time and part-time students, a day and an evening division, graduate and summer programs. The administrative offices required by an organization of this size and complexity are grouped into four main areas—academic affairs, student affairs, business affairs and public relations. These offices provide an array of services to the student from the time he applies for admission until he becomes a member of the alumni. Their major concern is to assist the faculty in their efforts to make the students' program as significant as possible for his education and his growth as a person.

ACADEMIC AFFAIRS

The College catalogue includes a set of educational objectives which would be challenging in any age but are especially difficult today. A student must now pursue these objectives under special pressures—from the rapid accumulation of knowledge itself; from change and renewal in theology and the Church itself; from the imposing problems of society in peace and war. There are corresponding advantages, however, to trying to get an education at a time of crisis. We are then closer to the centers of change, can better sense the shape of things to come, can better prepare to play a role in the city of the future.

What the faculty intends in setting educational goals and devising courses to achieve them and what administrative offices intend by projecting long-range plans, is a community of effort with students. That means that, beyond the ordinary business of classroom or office, we are trying to create a style of life that requires young men's involvement and drive as well as older men's specialized knowledge and experience.

ACADEMIC OFFICES

The chief officer for co-ordinating all academic activities is the Vice President for Academic Affairs. The Dean of Arts and Sciences and the Dean of Business Administration conduct the ordinary business affecting students' programs—roster checks, course changes, scholastic standing, and so forth. They are assisted by a Roster Office responsible for class schedules and processing individual student rosters and a Registrar's Office which is responsible for maintaining student records and issuing grades and transcripts.

FACULTY ADVISORS

Members of the faculty set aside a minimum of six hours each week when they are available to see students. Usually they post hours at their offices during which they are available for consultation and counseling. Students should feel free to consult with their professors during these times on problems related to their courses or on more general problems of their college programs. Freshmen especially are well advised to see teachers about any problems developing in the first months of their study.

Faculty advisors may, at times, refer students to the more extensive resources of the Counseling Center for assistance in particular problems.

PRE-REGISTRATION

Pre-registration for the following academic year takes place during the spring semester. Notices giving complete information about pre-registration are prominently posted to explain the procedures involved. The chief obligation of students is to complete pre-registration forms listing all required and elective courses they intend to take the following year. These forms are then submitted for review and approval to course advisors, usually the Chairman of the student's major department or an instructor appointed by the Chairman. Course advisors work under the direct supervision of the Dean's Office, and especially at pre-registration time they are available to give assistance in the selection of programs of study and of courses within the program. The end result should be a relatively definite program for the next scholastic year.

WITHDRAWAL

Withdrawal from La Salle College may be effected only in writing and on Official Withdrawal forms available in the Deans' Office.

ATTENDANCE

Students are expected to be regular and punctual in attendance at all classes and laboratory periods for which they are registered. Absences are permitted to provide for conditions beyond the control of the student. Ordinarily, these are equal to twice the semester hours scheduled for the course; for example, six absences in a three-hour course. Attendance is noted from the first regular class meeting regardless of the time the student registers.

EXAMINATIONS AND GRADES

Instructors schedule examinations throughout the semester; final semester examinations are held during the final week of the semester. In addition to being posted on various bulletin boards, the entire schedule is published in the *La Salle Collegian,* student newspaper, prior to examination week. Semester grades are mailed to students, usually within a week after the examinations are concluded.

LIBRARY

The steadily growing library collection now numbers over 130,000 volumes and more than 500 periodical subscriptions. The materials on hand, including monographs, serials, journals, abstracts, indexes, microfilms and microcards have been carefully selected to provide for the student's needs in completion of course work and recreational reading. The library is able to provide most of the materials a student is ordinarily called on to consult. To provide for special needs, the library is a member of the Pennsylvania Union Catalog and the National Union Catalog. As such, it is in a position to arrange for inter-library loans from libraries throughout the country.

With the exception of reference books and periodicals, most library materials may be borrowed for a two-week period and may be renewed once. To borrow materials a student must present his library card. This card may be obtained at the main desk upon application. Regulations concerning the use of the library are posted on the bulletin board near the main desk.

LIBRARY HOURS

8:00 a.m.–11:00 p.m. Mon.–Thurs.
8:00 a.m.– 9:00 p.m. Friday
10:00 a.m.– 4:00 p.m. Saturday

SELECTIVE SERVICE

The Registrar's Office maintains a permanent listing of the Selective Service numbers of full-time La Salle students. It is important that students who wish to be classified "2-S" file these numbers in the Registrar's Office as soon as they register with Selective Service.

COLLEGE HALL BULLETIN BOARD

Students should familiarize themselves with the Bulletin Board located opposite the Deans' Offices for official announcements from the offices of Vice Presidents and Deans.

Special Programs

HONORS PROGRAM

A voluntary incentive program of courses in core subjects and Independent Study Courses, the latter often given by visiting professors, is available to students of outstanding ability. Candidates are invited from the incoming freshman class. Upon the recommendation of professors, students already in the college may also be invited to join the program, if their work is of Deans' List quality. The honors program works with other college agencies to assist in preparing students for major graduate grants. An honors center is open to all students on the first floor of McShain Hall.

LA SALLE-IN-EUROPE

Students who would like to broaden their educational background by studying in Europe may take advantage of the La Salle-in-Europe program. This program offers the opportunity of completing the junior year at the University of Fribourg in Switzerland while receiving full credit at La Salle for course work there. The cost of this program is approximately equal to the regular combined tuition and residence expense at La Salle. Detailed information is available from the Director, La Salle-in-Europe, McShain 9.

SUMMER SESSIONS

Two five-week semesters are offered each summer. Regularly matriculated students and students in good standing at other institutions are invited to attend. Some day college courses are offered in evening summer session.

Student Services

RELIGIOUS ACTIVITIES

Opportunities for personal spiritual development and communal liturgical worship are available to the La Salle College student. The center of religious life is the modern Student Chapel on the lower level of College Hall. Adjoining the Student Chapel is the Chaplain's Office where students may receive counseling.

MASS

Monday through Friday	7:55 a.m., 12:30, 5:00 p.m.
Monday and Wednesday	6:25 p.m.
Saturday and holidays	9:30 a.m.
Sunday and holydays	9:30 and 11:30 a.m.

Private conferences with members of the religious and priest faculty may be arranged at the convenience of the student.

Religiously oriented clubs and associations on campus serve as appropriate channels for student apostolic activities.

Various discussions, days of renewal, off-campus weekend retreats are planned in order to help the student relate theology to his everyday living.

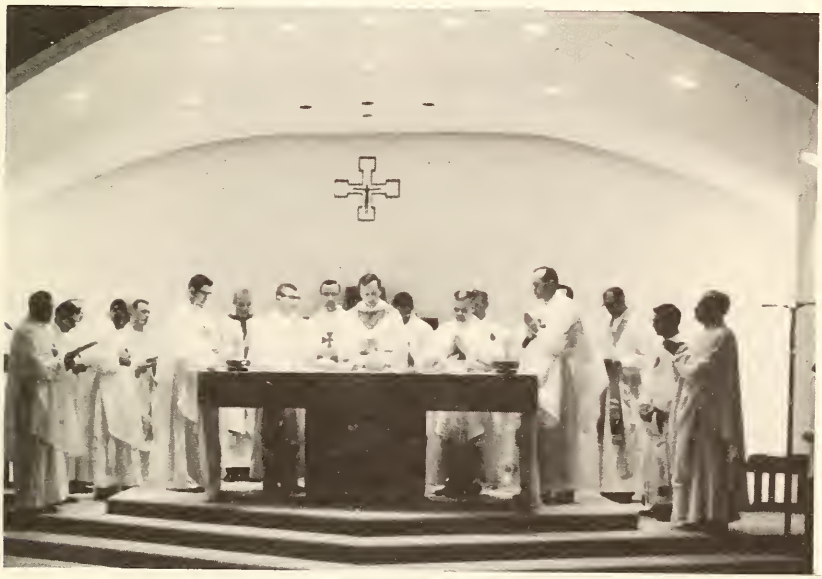

During the summer sessions, priest-students join their faculty confreres in a concelebrated Mass in the Student Chapel.

COUNSELING CENTER

The Counseling Center assists students with their educational and vocational plans, study habits and personal problems.

Besides the initial counseling services offered prior to matriculation, the Center offers continued diagnostic and counseling services throughout the student's college years.

Located on the first floor of McShain Hall, the Counseling staff also offers personal counseling when requested, provides students with information about graduate and professional schools, keeps an up-to-date file of occupational information, extends psychiatric evaluation service, and generally seeks to meet students' needs in guidance and counseling.

COLLEGE UNION

The Union is regarded as a community center which supplements formal academic education. The principle is that all that occurs in the student's life affects his development. The Union's areas, lounges, game facilities, music, the presence of fine arts—all contribute to the education of the student.

COLLEGE UNION HOURS

Building
8:00 a.m.- 11:00 p.m.—Mon.-Thurs.
8:00 a.m.- 8:00 p.m.—Fri.
11:00 a.m.- 6:00 p.m.—Sat. & Sun.

Cafeteria and Faculty Dining Room
7:45 a.m.- 2:30 p.m.—Mon.-Fri.
4:30 p.m.- 7:00 p.m.—Mon.-Thurs.
4:30 p.m.- 6:00 p.m.—Fri.
10:00 a.m.- 12:00 p.m.—Sat.-Sun.
4:30 p.m.- 6:00 p.m.

Snack Bar
11:00 a.m.- 8:40 p.m.—Mon.-Thurs.
11:00 a.m.- 5:00 p.m.—Fri.
12:30 p.m.- 4:30 p.m.—Sat.-Sun.

Campus Store
8:30 a.m.- 8:45 p.m.—Mon.-Thurs.
8:30 a.m.- 7:15 p.m.—Fri.

Barber Shop
9:00 a.m.- 7:00 p.m.—Mon., Tues. & Thurs.
9:00 a.m.- 5:00 p.m.—Wed. & Fri.

Lost and Found
10:00 a.m.- 5:00 p.m.—Mon.-Fri.
6:00 p.m.- 9:00 p.m.—Mon.-Thurs.

Game Room
9:00 a.m.- 9:00 p.m.—Mon.-Fri.

DISPENSARY

As part of the College's Health Service Program, the Dispensary is available for initial care and for emergency use by all students, faculty and staff. Located on Olney Avenue adjacent to St. George Hall, it is operated under the direction of the College Physician, a registered nurse and a licensed practical nurse. Hours: Monday through Friday, 9:00 a.m. to 5:00 p.m., whenever classes are in session.

The clinical facilities of Germantown Hospital (adjoining the campus) are at the disposal of any student in case of emergency. Doctors at Germantown Hospital will not treat a student without written authorization of the Dispensary.

INSURANCE PLAN

To provide necessary medical protection, a plan is available offering coverage including both illness and accident. Participation in this program is optional; however, for reasons helpful to them, all foreign students and those whose home is outside the U.S. are required to have this protection. The premium for a 12 month period is $48.00. Arrangements can be made through the Office of the Vice President for Student Affairs.

USE OF FACILITIES

Student groups desiring to use any classroom or Union facility for general meetings or social functions should submit a formal request to the Union Director's Office at least 48 hours in advance. Those groups desiring the use of the athletic fields or gym facilities should submit a formal request to the Athletic Director's Office.

LOST AND FOUND

Articles found should be brought to the Union Director's Office; those seeking a lost item should contact this office.

BULLETIN BOARDS

Recognized student organizations may with approval of the Student Council, post promotional and informational materials on student bulletin boards provided. Materials so approved may be posted on departmental bulletin boards with the approval of the department chairman. All materials for posting in the Union must be approved in the Union Director's Office as well as posters and other printed material of non-college organizations.

Student Regulations

While La Salle College is dedicated to the perfection of the individual, it also has the responsibility of protecting the common good.

Any group designed to further common objectives inevitably requires the establishment of a basic set of rules governing it. These regulations enable us to live together with a minimum of friction and offer maximum protection for the rights of others.

The regulations contained in this booklet are not exhaustive. There is no pretense of defining how one should or should not behave in every given situation. Basically, it is the conscious intent of La Salle College to put its faith in the assumption that the standards of conduct becoming gentlemen are understood by all students.

IDENTIFICATION CARDS

Each student upon completion of registration is given an Identification Card which is necessary for admittance to athletic events, social events, voting in school elections, and other specified activities demanding the verification of student status. This card is non-transferable. Loss of this card should be reported immediately to the Dean of Men. Replacement fee: $5.00.

When requested, students must present this card to: administration, faculty, campus police, Union personnel and Student Council.

STUDENT COURT

Most offenses against campus regulations are judged initially by the Student Court. This judicial branch of Student Government consists of 12 members: Chief Justice, President of Student Government (or his representative), seven justices, clerk, prosecutor and defender.

The Student Court has jurisdiction over all matters of student conduct and dress, except cases involving conduct and dress in the classroom or matters concerning residents' conduct in the residence

Brother Daniel Bernian, F.S.C., president, explains the organizational structure of the LSC administration to members of Student Government.

halls. The Student Court may accept cases from instructors or residence hall directors. Matters of alleged moral turpitude will be referred to the Dean of Men.

The following penalties may be imposed by the Student Court:

Warning

Fine—Money collected is used in the Student Loan Service.

Disciplinary Probation—A censure imposed upon a student who has been found guilty of charges sufficiently grevious to warrant that privileges (including academic) ordinarily granted him be temporarily denied. These include "cutting" class and participation in extracurricular activities or organizations.

Suspension—A censure which means exclusion from classes and all college sponsored activities and organizations for a specified time.

Dismissal

Disciplinary Probation, Suspension and Dismissal can be imposed only after the concurrence of the Dean of Men.

SUBPOENA

The Court is empowered to subpoena any student to appear and testify.

—Student Court Constitution, April, 1967.

MAJOR VIOLATIONS

Certain violations are considered very serious; the College imposes severe penalties in cases such as:

1. Intoxication on the campus or at any functions under the auspices of the College or of any campus organization;
2. The possession or use of explosives or firearms;
3. The possession or illegal use of unprescribed narcotics;
4. Theft—See letter posted in the Campus Store concerning shoplifting;
5. The deliberate defacing of property.

ALCOHOLIC BEVERAGES

The College calls attention to the state law of Pennsylvania on the use of Malt or Alcoholic Beverages:

It shall be unlawful for a person less than twenty-one (21) years of

age to attempt to purchase, to purchase, consume, possess or to transport any alcohol or malt or brewed beverages within the Commonwealth.

The State Liquor Control Board operates under State Law. Under these, it is a misdemeanor to unlawfully transfer a registration card for the purpose of falsifying age or to falsify age to secure malt or alcoholic beverages. Also, it is a misdemeanor for any person to sell, furnish, or give to any minor under 21 years of age any malt or alcoholic liquor. The penalty for this is $100 to $300 or 3 months in jail upon conviction.

PROPERTY DAMAGE OR LOSS

In the event of damage or loss of any furniture or equipment belonging to the College, students responsible will be held financially liable and subject to disciplinary action.

DRESS

"An educated gentleman recognizes what is appropriate attire for a particular occasion. It should not be necessary for a college to indicate the proper mode of dress for its students. Nevertheless the college sets forth the following guideline that all students are expected to dress neatly and in good taste when on campus and especially in the classroom and on other academic and social occasions.".

—Statement evolved from Faculty Senate and Student Council representatives; approved by College Council May 8, 1967.

OFF-CAMPUS HOUSING

All students are expected to live with parents or guardians or in the Residence Halls unless they are 21 years of age on the opening day of the semester.

FUND RAISING

Solicitation for funds, selling of chances, or merchandising of any kind is not allowed without the permission of the Advisor and the approval of the Vice President for Student Affairs.

PARKING

Automobiles driven by or for students are to be parked in the areas provided by the College or on streets adjacent to the College campus. Campus police are authorized to prohibit student parking in restricted campus areas. Violators are subject to a fine.

Student Activities

STUDENT COUNCIL

There are two key aspects to the function of the Student Council: first, it serves as the organ through which the student community can, in large measure, govern itself; second, it provides a direct channel of communication between the students and the administration. Both activities are vital to the aim of developing an atmosphere of informed inquiry which fosters individual involvement and student responsibility.

The Student Council, in addition to its legislative and communicative roles, manages the Student Loan Service, sponsors the Freshman Orientation Program, operates the Student Book Exchange, handles the renting of locker space in Wister Hall, represents the College at intercollegiate meetings, and participates in the work of the Student Court.

The **Residence Council** is a student organization of those living on campus whose interests center around the religious, social and athletic needs of resident students.

The **Student Organizations Commission** exists to govern and coordinate the activities of clubs, fraternities and organizations. Composed of all presidents of student organizations, it is the first agent to approve any student group seeking official college recognition.

The **College Union Committees** listed below constitute a student managed, student oriented group designed to serve La Salle College for the benefit of the student body.

Art	Film	Games	House	Publicity	Special Events
Dance	Forum	Host	Music	Social	Weekend

DELEGATES

Student delegates to intercollegiate meetings must have the approval of the Advisor and the Vice President for Student Affairs.

CONTRACTS

A contract on which the name of La Salle College appears must have the written authorization of the Advisor and can be legally executed only by the Vice President for Student Affairs.

La Salle College Student Government

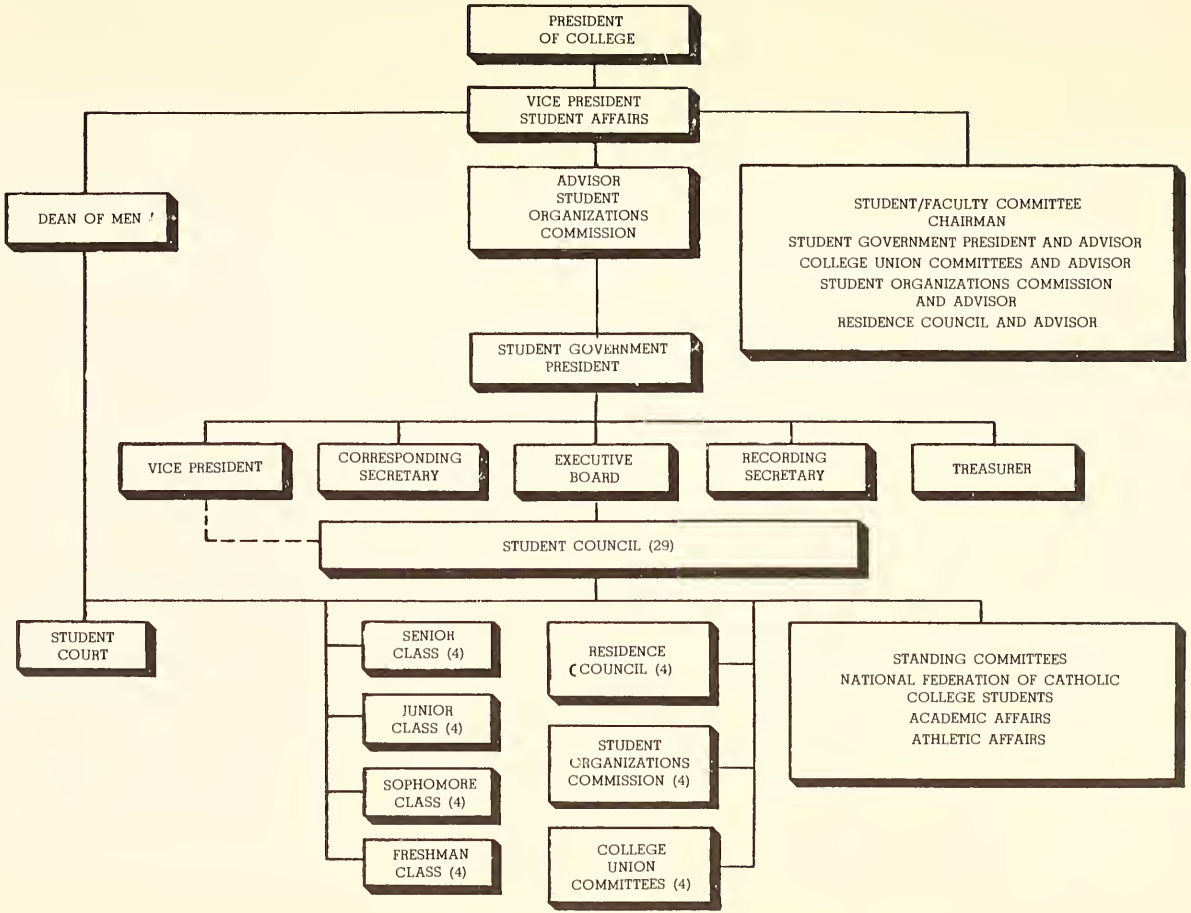

STUDENT COUNCIL
MEMBERSHIP LIST 1967-68

Harry P. Carberry, President
Reverend Regis Ryan, O.P., Advisor

Student Court
Kevin C. Smith, Chief Justice
Mr. Edward Domineske, Advisor

Class of 1968
James M. Cunningham, President
Joseph L. McGill, Vice-President
Francis W. Sauerwald, Secretary
Charles Kronenberg, Treasurer
Mr. John H. Veen, Advisor

Class of 1969
Frank Ferro, President
Charles Tier, Vice-President
Joseph Buckley, Secretary
George Dotsey, Treasurer
Brother Raymond Wilson, FSC, Advisor

Class of 1970
Dennis Salvagio, President
Dennis Riley, Vice-President
Dominic Piperno, Secretary
Thomas Ratchford, Treasurer
Brother James Kaiser, FSC, Advisor

Class of 1971
Brother Augustine Roberts, FSC, Advisor

Student Organizations Commission
Gregory Woodring, President
James Sullivan, Vice-President
Fred Haydt, Secretary
Richard O'Connell, Treasurer
Brother Charles Gresh, FSC, Advisor

College Union Committees
Frank Champine, Chairman
Jack Murphy, Vice-Chairman
Mark Kerstetter, Secretary
Rick Wilson, Treasurer
Mr. John H. Veen, Advisor

Residence Council
John McGeehan, President
Doug Smith, Vice-President
Francis Scalessa, Secretary
George Sacks, Treausrer
Brother Charles Gresh, FSC, Advisor

STANDING COMMITTEES OF STUDENT COUNCIL

National Federation of Catholic College Students
William Van Buskirk, President

Academic Affairs Committee
Thomas P. Witt, Chairman

Athletic Affairs Committee
Mike Heaney, Chairman

STANDING COMMITTEE OF S.O.C.

Inter-Fraternity Council
Vincent Hink, Chairman
Brother Charles Gresh, FSC, Advisor

Organizations

Campus organizations group under four principal headings:

Academic Subject Interest Clubs
Honor Fraternities
Service and Social Fraternities
Extracurricular Activities

Each organization has a campus mail box through which its president may be addressed for more complete particulars on membership eligibility, objectives, and activities than can be listed here. Notices concerning meetings, elections, etc., are posted on the bulletin board, College Union first floor.

ACADEMIC SUBJECT INTEREST GROUPS

These clubs further interest in various areas of study—usually the student's major—through guest speakers, discussions, field trips and the like. They also conduct occasional social functions. These clubs are open to all students in good academic standing, though typically they are composed of those interested in the subject area as majors or prospective majors.

	PRESIDENT 1967-68	FACULTY ADVISOR
Accounting Association	Mike O'Malley	Mr. Walter Kaiser
Chymian Society (Chemistry)	George Luther	Bro. Raymond Wilson, FSC
Economics Club	Frank Staino	Mr. Richard Geruson
Fabrician Society (Biology)	Hardy Sorkin	Dr. John Penny
Finance Association	Frank McKeough	Mr. Melvin Woods
German Club	Carmen Valentino	Dr. Leo Rudnytzky
Historical Society	Charles Carr	Dr. John Rossi
El Club Hispano	Epifanio DeJesus	Mr. Joseph Carrio
Il Circolo La Salliano (Italian)	Paul Catrambone	Dr. Domenico DiMarco
Industrial Relations Commission	Gerard Diamond	Charles A. J. Halpin, Esq.
Le Cercle Claudel (French)	Gary S. Mencin	Mr. John McCann
Marketing Association	Greg Woodring	Mr. George Swoyer
Newtonian Society (Physics)	Dennis Longo	Mr. Bert Strieb
Political Science Association	Fred Haydt	Mr. Frank Nathans
Psychology Club	James Giamotti	Dr. John Rooney
St. Thomas More Society (Pre-law)	Louis Hieb	Mr. Edward Domineske
Society for the Advancement of Management	Edward Mikulsky	Dr. Bernard Goldner
Sociology Club	Don Gehring	Dr. Richard Leonard
Weber Society (English)	Steve Gary	Mr. John Keenan

HONOR FRATERNITIES

These local chapters of national and international groups have objectives and activities similar to those of the subject clubs. Membership usually carries a minimum academic average (over-all and in the major) and is confined to majors in the subject.

	PRESIDENT 1967-68	FACULTY ADVISOR
Alpha Epsilon Delta, Penna. Delta Chapter (pre-medical)	Warren MacDonald	Rev. John Bogacz
Beta Alpha (Accounting)	James Knepp	Mr. Michael DeAngelis
Delta Sigma Pi, Epsilon Sigma Chapter (Business Studies)	James Clark	Mr. Edward Domineske
Kappa Mu Epsilon (Math)	John Jelen	Bro. Hugh Albright, FSC
Lambda Iota Tau, Beta Zeta Chapter (English)	Victor Allekotte	Dr. James Devlin
Pi Sigma Epsilon (Marketing and Sales)	Don Woods	Mr. George Swoyer
Psi Chi (Psychology)	Joseph McGill	Dr. John Rooney

SOCIAL AND SERVICE FRATERNITIES

These groups typically assist in the work of a local charitable institution, and further goals of school spirit and social living. They seek to develop the ideals of brotherhood and service. Membership is by the pledge system, open to students in good academic standing.

	PRESIDENT 1967-68	FACULTY ADVISOR
Alpha Phi Omega	Richard O'Connell	Dr. J. Sandor Cziraky
Beta Alpha Lambda	Fred Haydt	Mr. G. DiFederico
Kappa Epsilon Upsilon	Bob Brigati	Mr. Jack Connors
Sigma Beta Kappa	Mark J. Llewellyn	Bro. T. J. Donaghy, FSC
Sigma Phi Lambda	Paul Vignone	Mr. Joseph Moran
Tau Kappa Epsilon	Jim McCloskey	Bro. Austin Dondero, FSC

La Salle's basketball season traditionally begins with the Tap-Off Rally parade.

EXTRACURRICULAR ACTIVITIES

The organizations listed here are open to students in good academic standing. In addition to the listing of the president and faculty advisor, a brief description of each group is appended as needed.

	PRESIDENT 1967-68	FACULTY ADVISOR
Benilde Club—a group interested in vocations and apostolic action, principally through CCD work.	Gerald Downey	Bro. F. Joseph, FSC
Caisson Club (R.O.T.C. Activities)—Outstanding military students from second year and above.	James Noon	Lt. Col. Fallon
The Collegian—Student Newspaper	Tom Smith	Mr. Peter Frank
College Union Committees—Service groups . . . see p. 14 **Handbook**	Frank Champine	Mr. John H. Veen
Conservative Club—Guest speakers and discussions, field trips on theme of conservative philosophy.	Peter Purdy	Bro. Philip Whitman, FSC
The Explorer—The College Yearbook	Bill Carroll	Mr. Peter Frank
The Gavel Society—Intercollegiate debating team	Thomas Witt	Mr. John Grady
The Masque—College Dramatics Club	Thomas Raffaeli	Mr. Sidney MacLeod
Men's Chorale—Male Chorus	Rudolf Lucente	Dr. Peter LaManna
President's Guard—R.O.T.C. Drill Teams	John Hagovsky	Major Solomon
Praefectus Club—Service and Social group composed of managers of athletic teams	James P. Stienitz	Dr. James Henry
Publications—In addition to the newspaper and yearbook, a student literary magazine appears irregularly under one of several frequently changed titles	George Walsh	Mr. Peter Frank
St. Gabriel's Club—An apostolic action group which actively aids in the work of St. Gabriel's Hall, Phoenixville	David Cawley	Bro. Joseph Keenan FSC
Semper Fidelis Society—Marine Corps Club	Charles Corace	Mr. George Swoyer

Athletics

INTERCOLLEGIATE ATHLETICS

The program of intercollegiate competition includes basketball, baseball, tennis, track, crew, swimming, soccer, cross country, rifle and golf. All students are eligible to compete for varsity positions in these sports. Candidates are called at the beginning of the season in the respective sports.

INTRAMURAL ATHLETICS

La Salle's intramural program is developed to satisfy the needs of the student body to the extent permitted by available facilities. Intramural leagues in seasonal sports—touch football, basketball and softball—are formed. Students enrolled are eligible to participate in the intramural program except varsity athletes during the season of their sport. Students are invited to participate in the use of the various weight lifting, rowing machines and isometric equipment in the Exercise Room, basement of Wister Hall.

NEW FACILITIES

A physical facilities building, to be located on what is now the student parking lot, is in the planning stage. It will provide additional basketball facilities, as well as a swimming pool and handball courts. Prospective completion date has been set for the Fall, 1969.

SEASON BASKETBALL TICKETS

Student season tickets for Basketball games to be played in the Palestra may be obtained during the week of October 23, 1967 from 10:30 a.m. until 2:30 p.m. and from 5:30 p.m. until 7:30 p.m. at the Ticket Booth in the Main Lobby of the College Union. The cost of the book is $6.00. I.D. cards must be presented at the time of purchase.

Tickets for Wednesday night games will be on sale Tuesday from 10:30 a.m. to 2:30 p.m.; Wednesdays—10:30 a.m. to 12:30 p.m.

Season ticket holders may exchange their coupons on Mondays, 10:30 a.m. to 2:30 p.m.

Tickets for Friday and Saturday night games will be sold on Thursdays, 10:30 a.m. to 2:30 p.m. and on Fridays from 10:30 a.m. to 12:30 p.m.

Season ticket holders may exchange their coupons on Wednesday, 12:30 p.m. to 2:30 p.m.

1967 Athletic Events 1968

BASKETBALL

*Dec. 2, 1967	Rider College	P
Dec. 6	Gettysburg	A
*Dec. 8	Albright	P
Dec. 13	Bucknell	A
Dec. 16	Niagara Univ.	P
Dec. 20, 21	Christmas College Tourney	B
Dec. 26, 28, 30	ECAC Holiday Festival	M
Jan. 2, 1968	Univ. of Miami (Florida)	A
Jan. 6	St. Joseph's	P
Jan. 9	Loyola (New Orleans)	A
*Jan. 13	Syracuse	P
Jan. 20	Western Kentucky	A
Jan. 24	Penn	P
Jan. 28	Duquesne	A
Jan. 30	Creighton	A
Feb. 3	West Chester State	P
*Feb. 7	Lafayette	P
Feb. 10	Temple	P
*Feb. 14	American U.	P
Feb. 17	Canisius	A
Feb. 24	Villanova	P
Feb. 28	Morehead State U.	P

*Date Night—La Salle student's date is admitted for $1.50.
P—Palestra B—Boston Garden Area M—Madison Square Garden

HEAD COACH: James F. Harding
Assistant Coach: Bill Wilson

SOCCER

Oct. 4, 1967	Temple	A
Oct. 7	PMC Colleges	A
Oct. 11	Eastern Baptist	H
Oct. 14	Lafayette	H
Oct. 25	Drexel	A
Nov. 1	St. Joseph's	A
Nov. 4	Ursinus	H
Nov. 7	Rider College	A
Nov. 11	Fairleigh-Dickinson	A
Nov. 14	Delaware	H

COACH: Dr. John A. Smith

CROSS COUNTRY

Oct. 4, 1967	Rider College	A
Oct. 9	Penn	H
Oct. 11	Temple	H
Oct. 14	West Chester State	H
Oct. 18	St. Joseph's	H
Oct. 28	Villanova	A
Nov. 4	Lafayette	H
Nov. 7	Delaware	A

COACH: Frank Wetzler

Assistant Coach: Paul R. Minehan

SWIMMING

Jan. 6, 1968	Temple	A
Jan. 12	St. John's	H
Jan. 19	Lafayette	H
Jan. 23	West Chester State	A
Jan. 26	Drexel	H
Jan. 31	Loyola (Baltimore)	H
Feb. 3	Villanova	A
Feb. 6	St. Joseph's	H
Feb. 10	Bucknell	A
Feb. 13	Penn	A
Feb. 16	American U.	H

COACH: Joe Kirk

GOLF

Mar. 28, 1968	Delaware	A
Apr. 1	Penn	H
Apr. 2	St. Joseph's	H
Apr. 10	Haverford-Delaware	A
Apr. 16	Albright	H
Apr. 19	Swarthmore	A
Apr. 22	Temple	A
Apr. 26	Drexel	A
Apr. 29	West Chester State	A
May 3	Muhlenberg	H
May 6	M.A.C.s (Lycoming)	A
May 10	Villanova	A

COACH: John T. (Jack) Connors

BASEBALL

Mar. 30, 1968	Muhlenberg	H
Apr. 2	Lafayette	H
Apr. 4	Temple	H
Apr. 6	American U.	H
Apr. 8	Penn	H
Apr. 9	West Chester State	H
Apr. 13	Gettysburg	A
Apr. 15	Rider College	H
Apr. 16	Villanova	A
Apr. 17	PMC Colleges	H
Apr. 20	St. Joseph's	A
Apr. 24	Haverford	A
Apr. 23	Ursinus	H
Apr. 26	Albright	H
Apr. 27	Drexel	A
May 1	Temple	A
May 8	St. Joseph's	H
May 9	Swarthmore	A
May 11	Delaware	A
May 14	West Chester State	A
May 18	Villanova	H

COACH: Gene McDonnell

TENNIS

Mar. 30, 1968	Franklin & Marshall	A
Apr. 2	Rider College	H
Apr. 6	West Chester State	A
Apr. 8	St. Joseph's	H
Apr. 10	Lafayette	H
Apr. 16	Penn	A
Apr. 17	Swarthmore	H
Apr. 20	Temple	A
Apr. 23	PMC Colleges	H
Apr. 24	Haverford	A
Apr. 27	Moravian	A
May 1	Temple	H
May 3 & 4	M.A.C.s (Dickinson)	A
May 7	Albright	H
May 8	Ursinus	A
May 11	Delaware	A

May 14	Drexel	H
May 17	St. Joseph's	A

COACH: John J. Canney

TRACK & FIELD

Apr. 2, 1968	Penn	A
Apr. 5	Lafayette	A
Apr. 9	Rutgers	H
Apr. 13	Delaware	H
Apr. 20	Temple	A
Apr. 23	St. Joseph's	H
Apr. 26 & 27	Penn Relays	A
May 3 & 4	Quantico Relays	A

May 10 & 11	M.A.C.s (Delaware)	A
May 18	West Chester State	A
May 31 & June 1	IC4As (Penn)	A

COACH: Frank Wetzler

Assistant Coach: Paul R. Minehan

CREW

Apr. 20, 1968	Trinity College	H
Apr. 27	American U.	A
May 4	Bergen Cup Regatta	H
May 11	Dad Vail Regatta	H

COACH: Joseph Dougherty

Songs

LA SALLE COLLEGE ALMA MATER

Above Explorers valiant, here
under thine eyes
Thy Blue and Gold banners
unfurl in the skies;

CHORUS

La Salle, La Salle, thy glory,
thy triumphs we praise;
Thy name in song, forever we,
thy sons, shall raise.

Here armed, thy scions stand-
ing await thy command;
Thou fortress of faith in our
God and our land.

VICTORY

Sung to the tune of "California Here I Come"

V-I-C-T-O-R-Y
That's our motto do or die
We'll beat them—out score 'em
Roll it up high
Hit inside—Hit outside
Every shot will be a basket
And La Salle we won't be late
That's why we don't hesitate!
Open up that victory Gate
V-I-C-T-O-R-Y

Go Explorers, L.S.C.'s Moving
on to Victory
The Blue and Gold Banner's
Flying on high.
La Salle men, united,
Sing its praises with the phrases
L.S.C. means victory
That is why we all agree
We are very proud to be
Loyal sons of L.S.C.

PUBLIC RELATIONS

The Vice President for Public Relations supervises and coordinates the Alumni, Career Planning and Placement, Development and the News Bureau.

ALUMNI OFFICE

The Alumni Office serves as an "On Campus" central office of the Alumni Association of La Salle College. Over 30 class organizations as well as geographic and professional units actively operate here.

Students are encouraged to become acquainted with the services of this office while they are on campus and to know the qualification for membership in the Alumni Association—successful completion of one or more years at La Salle.

DEVELOPMENT OFFICE

The Development Office contributes to the progressive needs of the College through: a continuous program to inform all La Salle constituencies of ways in which they might assist the College through bequests, trusts, properties, securities and insurance, and an annual fund in which alumni, students and other groups participate.

NEWS BUREAU

The News Bureau is responsible for communicating news about La Salle College to newspapers, periodicals, radio and television.

All academic and sports releases concerning the College are cleared through this office.

Each student is encouraged to take advantage of the services of the News Bureau by forwarding any newsworthy items concerning his activities. These will be forwarded to his local and hometown newspaper and other interested media.

The *La Salle* Magazine, mailed quarterly to alumni, students and friends, is prepared by the News Bureau and the Alumni Office.

CAREER PLANNING AND PLACEMENT

The Career Planning and Placement Bureau provides service for the student, alumnus, institution and the employer. Its objective is to assist people in their career planning and employment activities.

Under the auspices of the Federal Government, the College Work Study Program is designed to aid needy students by providing them with on-campus jobs to help defray the cost of their education. Applications for the College Work Study Program may be obtained in CU 205.

The Educational Placement Office assists seniors and alumni interested in teaching positions.

The Industrial Division office maintains extensive files of company literature, financial reports and other information pertaining to position openings. It also furnishes occupational and vocational information in addition to individual career counseling; arranges for representatives from business, industry and government to visit the campus and conduct interviews; maintains contact with employers unable to visit the campus and refers qualified applicants for available position openings; and directs students to opportunities for on and off campus part-time and summer employment.

St. George Hall, opened in 1967, is one of the three freshman residence halls.

HANDBOOK FOR RESIDENTS

HISTORY

Although La Salle College has had resident students for many years, housing them at various times in College Hall (1929), McShain Hall (1939), and off-campus, the true origin of a resident population was the opening in 1953 of St. Albert and St. Bernard Halls for 130 students. The resident population was doubled in 1956 with the opening of St. Cassian and St. Denis Halls. The "Mansion" was leased in 1960 from the Starr Estate for resident purposes, and, in 1962 the opening of two Freshman Residence Halls, St. Edward and St. Francis, raised the population to 450. The following year inaugurated the use of the La Salle Hall apartments (formerly Olney Gardens Apartments) and the closing of McShain for resident use. This brought the capacity of the resident facilities to 540 students. Shaw Manor and Windsor Hall, two old manor houses were purchased in 1964. They remained residence halls until 1966. At this time St. George Hall, a Freshman Residence Hall, St. Hilary and St. Jerome Halls were opened, increasing the capacity of residents to 800.

ADMINISTRATION

The Dean of Men is the administrator of the student housing program. He is charged with the placement of resident students, and, together with the Residence Hall Directors and their assistants, he is responsible for the enforcement of regulations.

RESIDENCE DIRECTOR

Each residence hall is under the direction of an appointed faculty member, a Christian Brother teaching at the College, who is responsible for the students and program of the hall, including supervision of the assistant directors in his hall.

ASSISTANT DIRECTORS

Students selected by the Dean of Men and Residence Directors assist in certain basic responsibilities within a hall; they are provided with remuneration by the College. Their duties include:

1) Helping to establish the morale within the hall;
2) Assisting groups and individual students;
3) Advertising resident student activities;
4) Supervising the observation of regulations;
5) Assisting with administrative responsibilities.

While ideally possessing almost every favorable attribute of human nature, candidates for assistant directors must specifically possess and be able to convey the image of responsibility and maturity.

Juniors and seniors with adequate scholastic standing and interest, good health, and a schedule that provides sufficient time for the position are encouraged to apply. Applications are available from the Dean of Men's Office in March.

After reviewing applications and consulting with Assistant Directors, Resident Directors meet to select the staff for the next academic year.

RESIDENCE HALLS CALENDAR

December 8, 1967	Residents' Christmas Party—College Union
December 16	Residence Halls close at noon
January 2, 1968	Residence Halls reopen at noon
January 17	Registration for Residents
January 20	Residence Halls close at noon
January 28	Residence Halls reopen at noon
March 15	Applications for Assistant Directors due
March 25	Residence Council elections
April 12	Residence Halls close at noon
April 21	Residence Halls reopen at noon
May 1	Applications for Residence Halls due
May 6	Announcement of Assistant Directors' appointments

POLICY FOR RESIDENTS*

The following procedures are in effect in all residence halls to safeguard the resident's health and welfare as well as to protect College and personal property. This policy represents the absolute minimum needed if successful group living is to form part of college education.

For the best sleeping and studying conditions, reasonable quiet and consideration for other residents is necessary at all times.

The use of cooking devices, air-conditioners, refrigerators, or electric blankets is not possible in residence halls that were not specifically wired for this equipment. Irons should be used only in designated areas.

To possess or use alcoholic beverages in residence halls, or to enter a residence hall showing effects of over-use of alcohol is forbidden. The first offense against this regulation will be reported directly to the Residence Director; the second, to the Dean of Men.

---

*See Appendix B, La Salle Hall Apartments

FOR SAFETY REASONS

a. Firearms, ammunition, weapons, explosives, dangerous chemicals and fireworks may not be possessed or used in the residence halls or on campus.

b. Fires, no matter how slight, may not be ignited either playfully or maliciously in the residence halls. Smoking in bed is a grave hazard to the individual as well as to the group.

c. Screens are not opened or removed from windows.

d. Residents are not permitted on window ledges or on roofs.

e. Tampering with fire alarms or equipment is a serious safety hazard.

Athletic activities are confined to designated playing areas: on the main campus playing fields and north of Cassian Hall.

For reasons of health and sanitation, no animals or pets are allowed within the residence halls.

Ornamentation of rooms should be inspired by common sense and good taste, qualities which will be judged by the Residence Director.

You will be issued a door key and a closet key when you report to the residence hall. Keys must be returned when you move out, and a forwarding address should be left. Replacement of lost keys costs $.50 for each key.

The College is responsible for all locks and keys; consequently only staff members are authorized to change or repair locks or to duplicate keys. When not occupying the room, doors must be locked. The Residence Director and his assistants have a right to enter any room at any time.

Members of the opposite sex may visit lounges only. Guests will be expected to leave the residence hall by the beginning of the Quiet Period.

Soliciting funds in person or with advertising circulars is not permitted in the residence halls. This regulation applies to campus as well as outside interests. Residence Directors will gladly post suitable materials on bulletin boards.

Each resident shall keep his room and his personal belongings clean and in good order at all times. Beds must be made by 10:00 a.m. Monday to Friday, with the exception of linen exchange day. The College provides maid service to clean rooms each school day. A daily check will be made to evaluate the standard of student housekeeping. Bed linens are changed weekly.

Luggage may be stored in the trunk room at the end of each floor.

Weight lifting equipment may not be kept in rooms but central locations will be provided where possible.

Inter-dorm visiting is not permitted after the beginning of the Quiet Period—1:00 a.m. any night.

Residents who will be away overnight must leave telephone number where they can be reached in case of emergency. If a resident has visitors in his room, he is responsible for their conduct. Overnight guests must be registered with the Residence Director. Permission of roommate is required.

All residence halls close at *noon* on the first full day of:

a. Christmas Vacation
b. Semester Break
c. Easter Vacation
d. Summer Vacation

Residence halls open at *noon* on the day preceding the resumption of classes.

Whenever the fire alarm sounds all must leave the building within two (2) minutes under severe sanction. No one may re-enter the building until the Residence Director or Assistant Director has so directed.

Directives concerning selection of residence hall and roommate are published in April.

Formerly the Olney Garden Apartments, La Salle Hall opened in 1963 to accommodate students who were at least 21 years old.

FACILITIES AVAILABLE

Since you cannot be reached at the College telephone exchange, be sure to let those persons who will be calling you know the number nearest your room.

St. Albert
844-9709—2nd floor
844-9772—3rd floor

St. Bernard
844-9520— 1st floor
844-9550—2nd floor
844-9664—3rd floor

St. Cassian
844-9286— 1st floor
844-9287—2nd floor
844-9409—3rd floor

St. Denis
844-9288— 1st floor
844-9289—2nd floor
844-9659—3rd floor

St. Edward
844-9786— 1st floor
844-9843—2nd floor
844-8961—3rd floor

St. Francis
844-9886— 1st floor
844-9893—2nd floor
844-9753—3rd floor

St. George
844-9191— 1st floor
844-9192—2nd floor
844-9193—3rd floor

La Salle Apartments
No Public Telephones
Emergency 848-8306

St. Hilary
844-9184— 1st floor
844-9185— 1st floor
844-9194—2nd floor
844-9197—2nd floor
844-9195—3rd floor
844-9198—3rd floor

St. Jerome
844-9187—ground floor
844-9189— 1st floor
844-9190— 1st floor
844-9188—2nd floor
844-9196—2nd floor
844-9183—3rd floor
844-9186—3rd floor

MAIL

When you check into your residence hall, you will be assigned a mailbox and given its combination. All mail and packages should be addressed as follows:

Mr._____
Box _____
La Salle College Residence Halls
P.O. Box 5150
Philadelphia, Pa. 19141

With the exception of La Salle Hall, all residents use the mailroom at the main entrance of the dormitory complex on Olney Avenue.

Hours: 10:00 a.m.–2:00 p.m. Schooldays
10:00 a.m.–1:00 p.m. Saturdays and Holidays

LAUNDRY

The lower level of St. Hilary Hall is equipped with coin-operated automatic washers and dryers.

FOOD SERVICES

Each student assigned to a room in a residence hall receives a meal ticket. Meal tickets are non-negotiable. Replacement of lost meal tickets is handled through the Office of the Director of Food Services.

CAFETERIA HOURS FOR RESIDENTS

Monday–Friday:		Saturday–Sunday:	
Breakfast	7:45–10:45	Brunch	10:00–12:30
Lunch	10:30– 2:30	Dinner	4:30– 6:00
Dinner	4:30– 7:00		

ILLNESS

Any illness or injury should be reported immediately to the Residence Director or his assistant.

In case of hospital treatment care, the doctors at Germantown Hospital will not treat a student without written authorization from either the Residence Director or the dispensary.

CURFEW

Freshmen	12:00 a.m.	Sunday–Thursday
	1:30 a.m.	Friday–Saturday
Other	1:00 a.m.	Sunday–Thursday Quiet period Friday and Saturday begins at 1:00 a.m.

APPENDIX B
LA SALLE HALL APARTMENTS

Particular attention is called to *Kitchen Suggestions* posted in the apartments.

La Salle Hall residents' attention is called to the statement on Alcoholic Beverages in the *Student Handbook,* p. 00.

With the permission of the Director or the Assistant Director, women may be entertained in the apartments for specific periods of time. The lounge is always available for female guests during regular lounge hours.

Linen exchange takes place every Thursday between 6:30 p.m. and 7:00 p.m. Ordinary standards of cleanliness are expected.

There is no daily room check or maid service at La Salle Hall.

Residents may have the Telephone Company install phones for their own convenience.

All mail is addressed to residents at their apartment. Residents will not receive a box in the Mailroom. Since the apartments are in Postal Zone 19138, do not include La Salle College or La Salle Apartments as part of the address.

Besides the three rooms—bath and kitchen of the apartment proper, residents will have use of a special storage space in the basement of their unit.

There is no curfew in the apartments.

College Campus Directory

Accounting Department	C-200
Admissions Office (Day)	C-110
Admissions Office (Evening)	C-111
Alumni Office	*
Athletic Office	W-Mez
Athletic Trainer	W-LL
Ballroom	U-2nd
Barber Shop	U-LL
Biology Department	S-2nd
Bursar	C-101
Business Law Department	C-211
Business Office	C-103
Cafateria	U-1
Campus Store	U-1st
Chaplain	C-LL
Chemistry Department	S-315
Club Room	U-LL
Collegian (Newspaper)	U-312
Computer Center	C-216
Conference Rooms	U-3rd
Counseling Center	McS-1st
Dean: Arts and Sciences	C-102
Dean: Business Administration	C-100
Dean: Evening Division	C-112
Dean of Men	U-309
Development Office	*
Dispensary	SG
Duplicating Department	C-LL
Economics Department	C-320
Education Department	C-307
English Department	B-102
Explorer (Yearbook)	U-300
Field House	W-1st
Finance Department	C-201
Financial Aid Office	C-220
Foreign Language Department	LH-1
History Department	W-309
Honors Center	McS-1
Industry Department	C-212
Information	C-109
Language Laboratory	W-303
La Salle College-in-Europe	McS-9
Lost and Found	U-Dtr.
Mailroom	C-LL
Maintenance Department	McC-1st
Marketing Department	C-203
Mathematics Department	S-LL
Music Room	U-2nd
News Bureau	U-205
Organizations' File Room	U-306
Philosophy Department	W-201
Physics Department	S-127
Placement & Career Planning	U-205
Political Science Department	C-312
Presidential Suite	U-2nd
President's Office	FH-1st
Psychology Department	S-123
Public Relations	U-205
Registrar	C-107
Residents' Mailroom	SG
ROTC	McC-1st
Roster Office	C-105
Secretarial Service	McS-LL
Snack Bar	U-1st
Sociology Department	C-301
Student Chapel	C-LL
Student Congress (Evening)	U-305
Student Council (Day)	U-303
Summer School Office	C-108
Theater	U-1st
Union Director's Office	U-1st
Urban Study Center	**
Vice-President, Academic Affairs	C-106
Vice-President, Business Affairs	C-103
Vice-President, Public Relations	U-205
Vice-President, Student Affairs	C-106

*5521 Wister Street
**5727 Wister Street

LEGEND

	Location
B	Benilde Hal
C	College Hall
FH	Faculty House
L	Library
LH	Leonard Hall
LL	Lower Level
McC	McCarthy Hall
S	Science Center
SG	St. George Hall
McS	McShain Hall
U	College Union
W	Wister Hall

La Salle College Campus

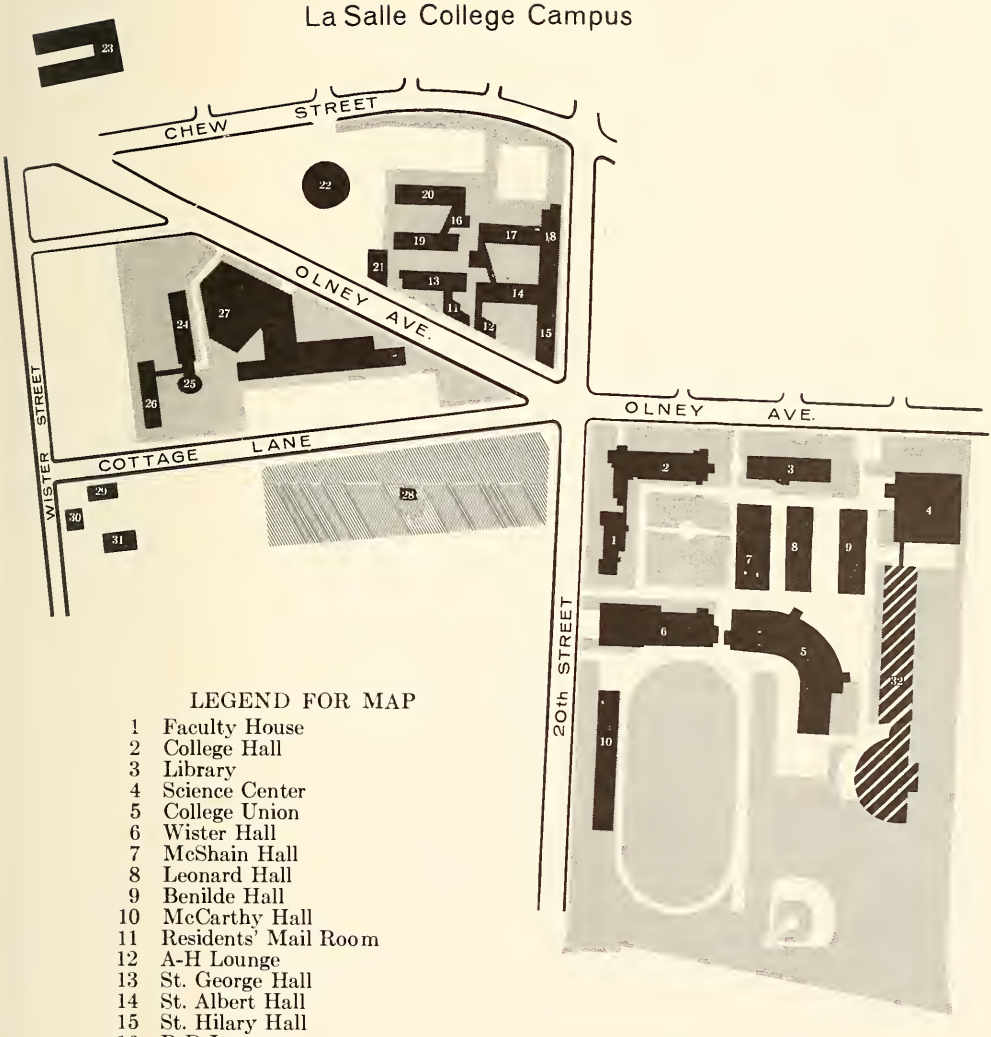

LEGEND FOR MAP

1 Faculty House
2 College Hall
3 Library
4 Science Center
5 College Union
6 Wister Hall
7 McShain Hall
8 Leonard Hall
9 Benilde Hall
10 McCarthy Hall
11 Residents' Mail Room
12 A-H Lounge
13 St. George Hall
14 St. Albert Hall
15 St. Hilary Hall
16 B-D Lounge
17 St. Cassian Hall
18 St. Jerome Hall
19 St. Bernard Hall
20 St. Denis Hall
21 Dispensary
22 Parking Area
23 La Salle Hall
24 St. Edward Hall
25 E-F Lounge
26 St. Francis Hall
27 Proposed Facilities Bldg.
28 Proposed Parking Area
29 Shaw House—Music
30 Windsor House—Alumni
31 Art Studio
32 Proposed Academic Bldg.